VDL Reperationskoppling PVC-U 110/90 mm x 75 mm limsockel/limkoppling x spänn 10bar grå type Soft (7018333)

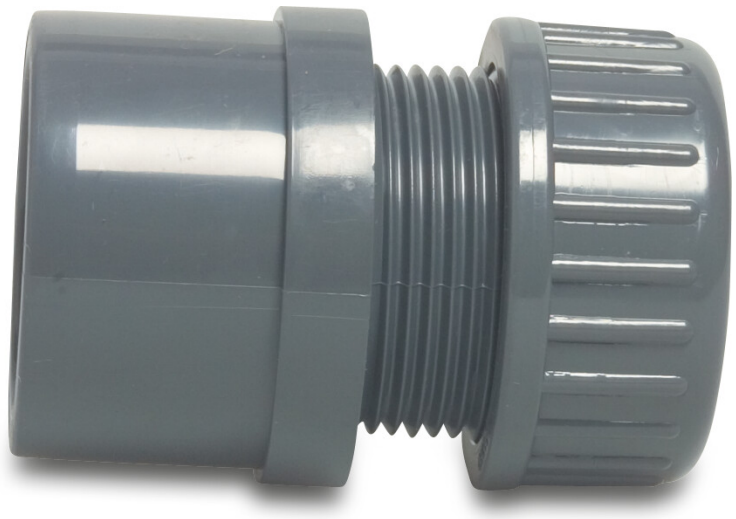

Van de Lande

bevo
bringing water to life

TEKNISKA SPECIFIKATIONER

Färg	grå
Typ	Soft
Material	PVC-U
Anslutning	limsockel/limkoppling x spänn
Tryck	10 bar
Storlek	110/90 mm x 75 mm
WebshopURL	https://www.bevo.com/sv-se/vdl-reperationskoppling-pvc-u-110-90-mm-x-75-mm-limsockel-limkoppling-x-spaenn-10bar-graa-type-soft-7018333

DIMENSIONER

Hi-1	61 mm
Lb	127 mm
ØDi-1	90 mm
ØDi-2	75 mm
ØDo-1	110 mm

Genererad den: 30/10/2026

Bevo Nordic A/S
Pakhusgården 54
5000 Odense C
Danmark
+45 66 19 25 45
info@bevo.dk
http://www.bevo.com

bevo
bringing water to life